

SCHEDULE OF JOINERY

D DOOR	3'-3" x 7'-0"	1-01 x 2-13
D1 DOOR	3'-0" x 7'-0"	0-91 x 2-13
D2 DOOR	2'-6" x 7'-0"	0-76 x 2-13
W WINDOW	5'-0" x 4'-6"	1-52 x 1-37
W1 WINDOW	4'-0" x 4'-6"	1-22 x 1-37
V VENTILATOR	2'-0" x 2'-6"	0-61 x 0-76
RS ROLLING SHUTTER	11'-0" x 7'-0"	3-36 x 2-13

SPECIFICATIONS

FOUNDATION IN PCC 1:4:8
 BRICK WORK IN CM 1:5
 PLASTERING IN CM 1:3
 RCC ROOF SLAB 1:2:4, 4 1/2" THICK
 WEATHERING COURSE IN CM 1:3
 RCC LINTELS & SUNSHADES PROVIDED

PLAN SHOWING THE REGULARISATION OF EXISTING BUILDING & PROPOSED RESIDENTIAL BUILDING AT PLOT NO 81/B, RADHA NAGAR MAIN ROAD, S.N. 437/3, ZAMIN PALLAVARAM VILLAGE, CHROMPET, MADRAS.

SCALE : 1" = 8'-0"

COLOUR INDEX

EXISTING BUILDING TO BE REGULARISED

PROPOSED

ROAD

PLOT BOUNDARY

AREA STATEMENT

	90. FT	50. M.
PLOT AREA	928	86.21
EXISTING GROUND FLOOR	143.75	13.35
PROPOSED GROUND FLOOR	445.00	41.34
TOTAL	588.75	54.69

PLOT COVERAGE : 63%

APPROVED

SUBJECT TO THE CONDITIONS IN
 PERCOLATION PIT & VENTILATOR

A/24272/2/11/97
 A2/5444/1/1555/97

FOR MEMBER, SECRETARY
 MADRAS METROPOLITAN
 DEVELOPMENT AUTHORITY
 MADRAS - 600 005

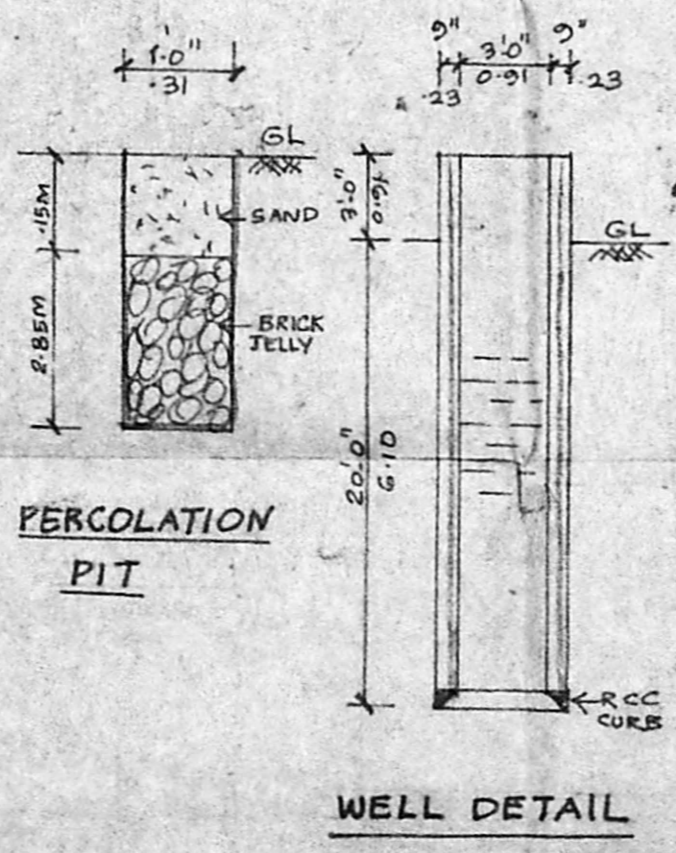
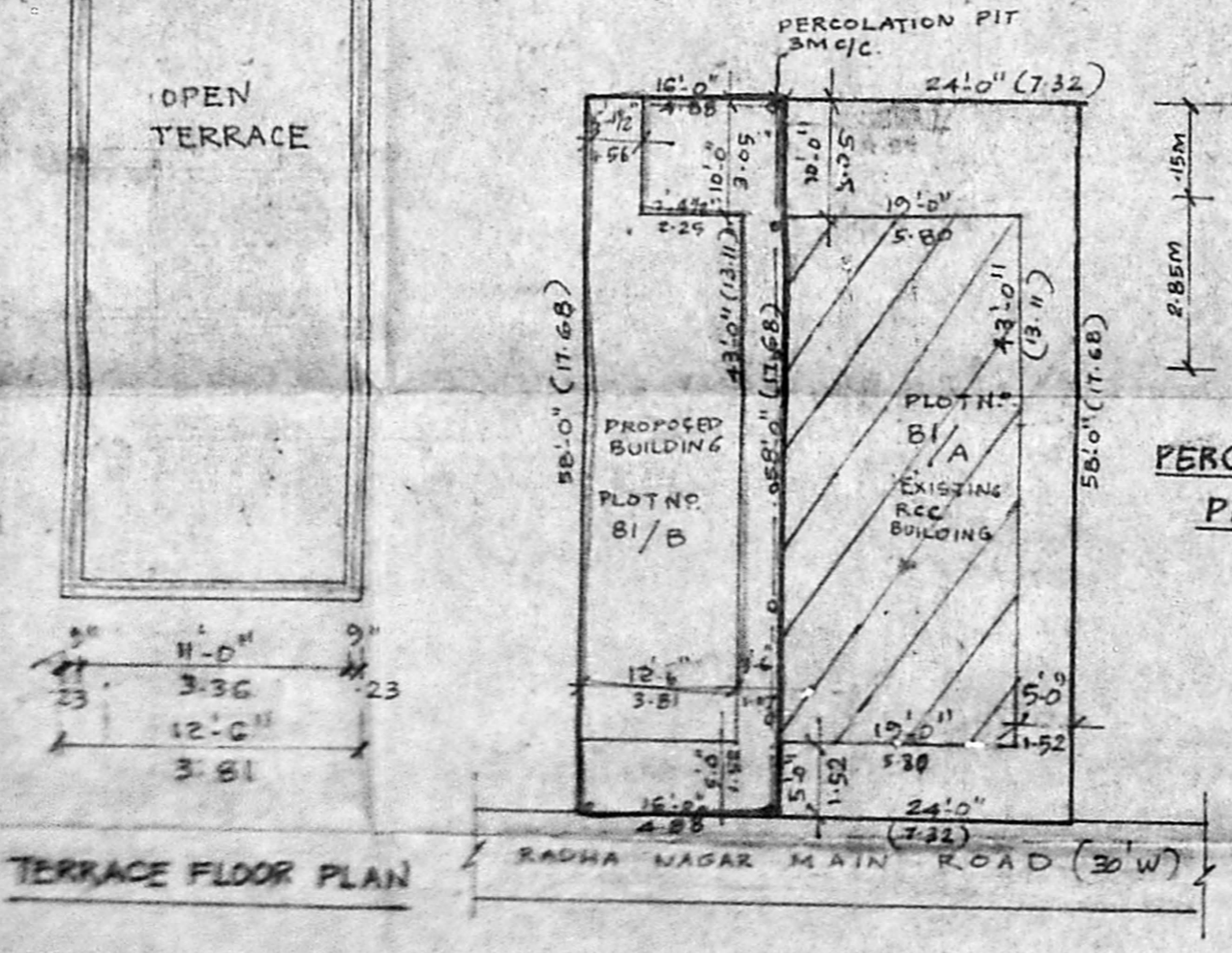
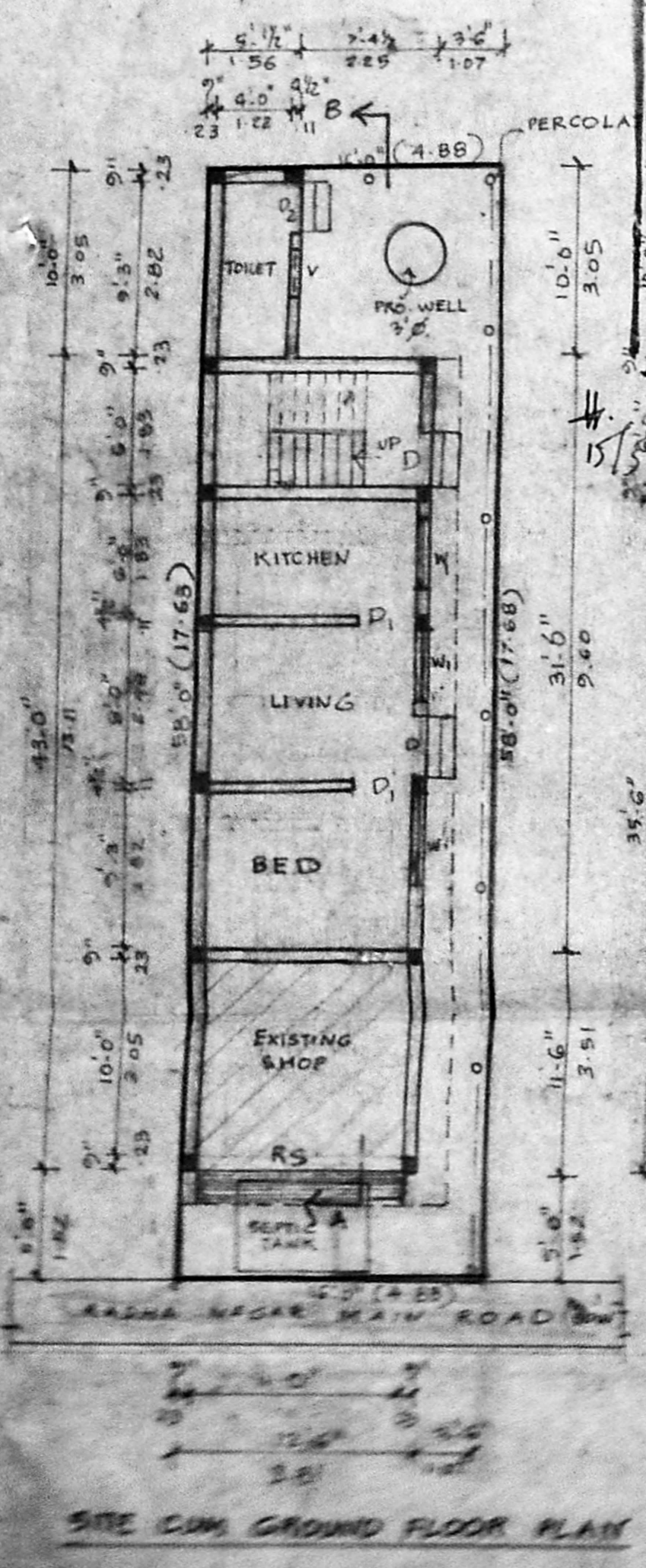
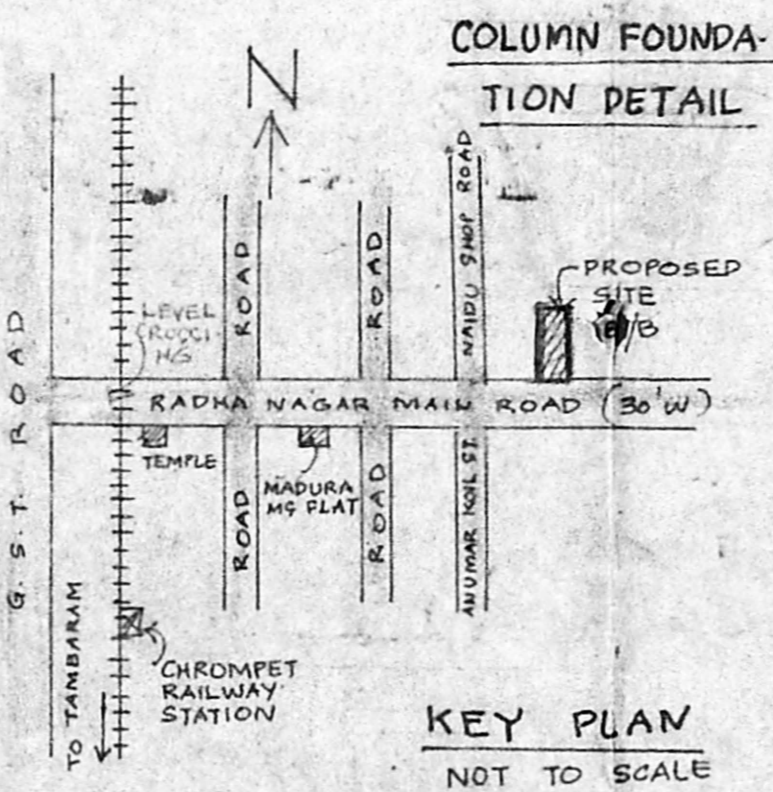
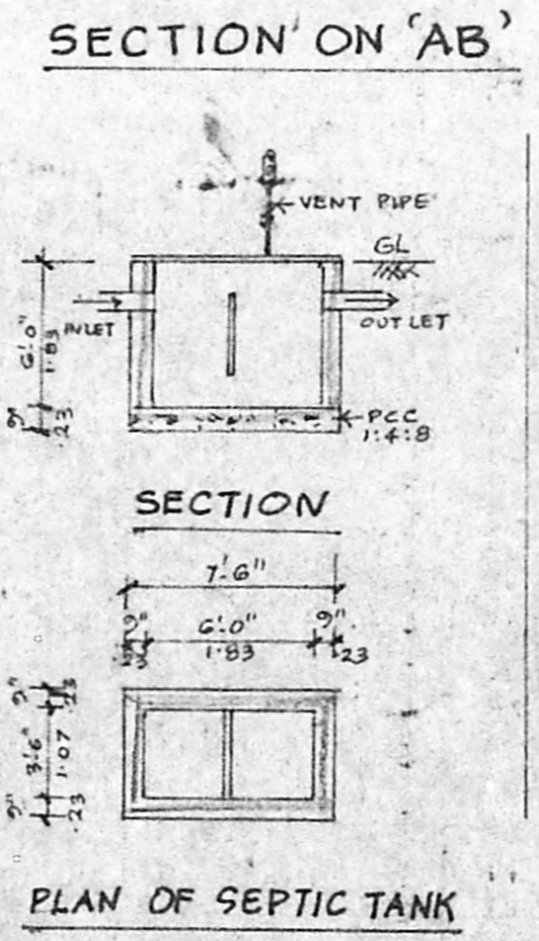

Plumalai

SIGNATURE OF OWNER

M.S. KRISHNAMURTHY RAO
 CIVIL ENGINEER
 CLASS I LICENSED SURVEYOR NO. 370
 CORPORATION OF MADRAS
 C-10, SANDHURST SURVEYOR
 THE LAKE VIEW ROAD, MADRAS 600 005